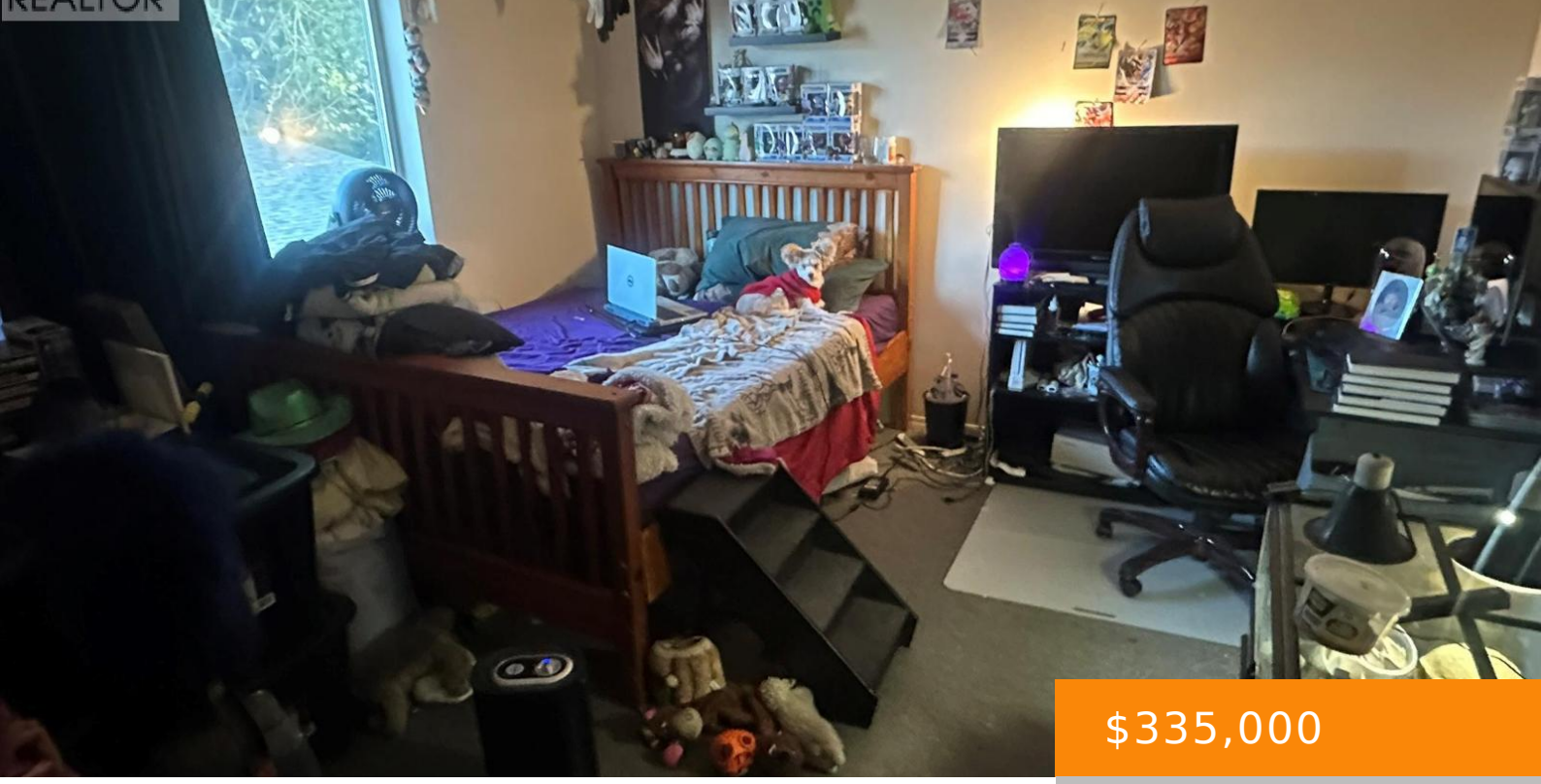

$335,000

- 2 beds
- 1 bath
- Single Family
- 800 sq ft

3710 24 AVE, VERNON, BC V1T 1L9, CANADA

https://ponderosarealestate.ca

2 bedroom, 1 bath townhome in Creekside Estates at 3710 & 3712 24th Ave Vernon BC. Purchase just one unit or all 14. This unit and the other 13 are all rental occupied and generating a very healthy income. Creekside Estates consists of 2 twin buildings (3710 & 3712) of 7 units each. Each building [...]

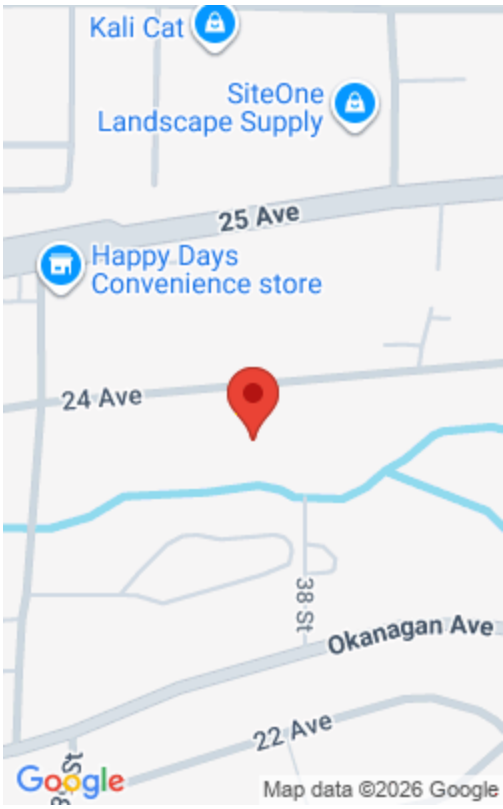

Property Information

Unit Number: 203

Year built: 1997

Neighbourhood: City of Vernon

Interior Features

Cooling: Wall unit