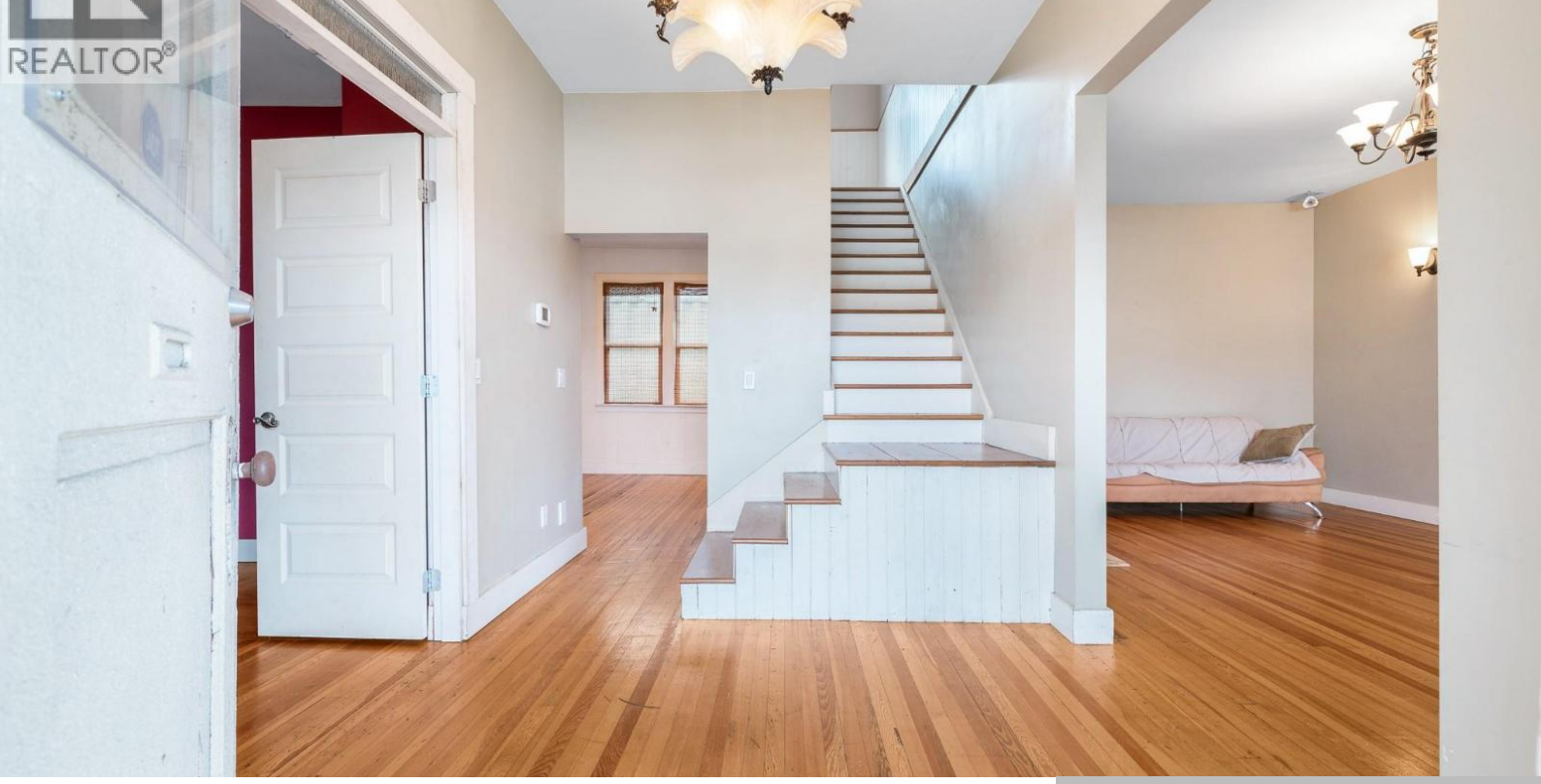

3601 27 ST, VERNON, BC V1T 4X2, CANADA

https://ponderosarealestate.ca

- Other
- 1734 sq ft

Heritage home on 27th Street offering excellent visual exposure, perfect for a health clinic or offices. Plenty of on site parking with street parking on 36th Avenue. The home has been stripped to the studs and redone with all new insulation, spray foam, drywall, modern HVAC etc.... Full kitchen, washer and dryer, 4 bedrooms/office spaces. [...]



Property Information

Neighbourhood: City of Vernon